Transforming Off Page Outreach Through Smart Creation Tools And Publisher Marketplaces

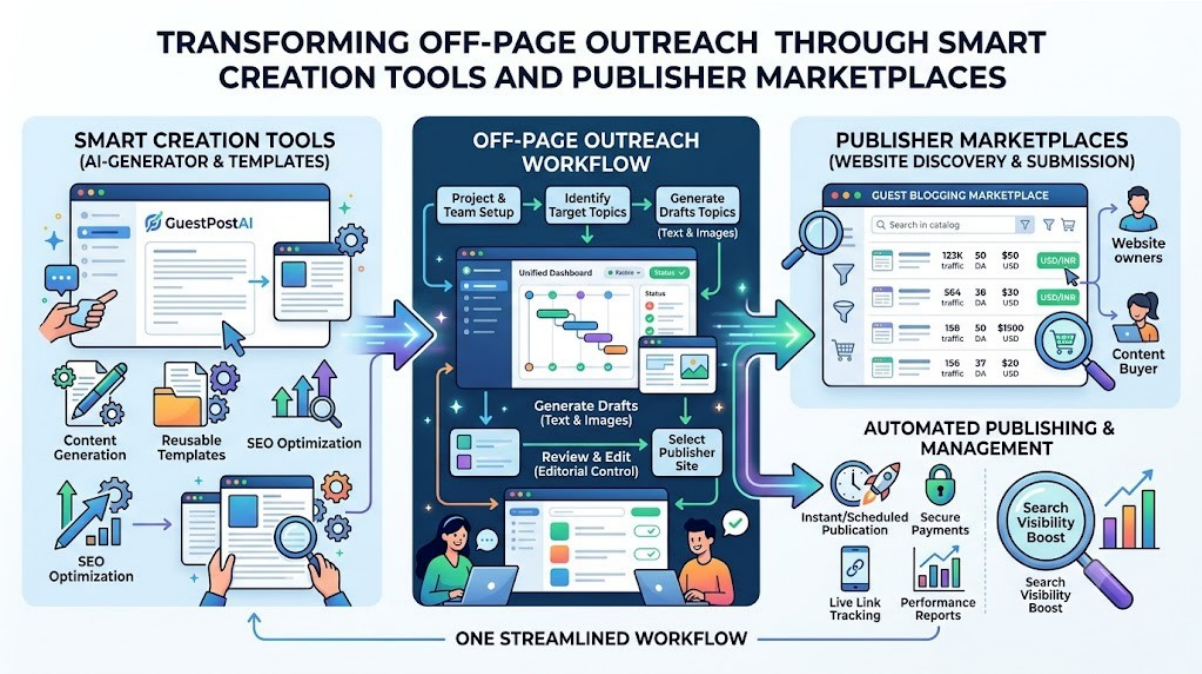

Introduction

Digital content strategies depend heavily on external publishing to build authority, reach new readers, and establish online influence. Traditional outreach campaigns, however, often stall due to fragmented workflows, endless email back-and-forth, and scattered production tools. Teams frequently waste valuable hours switching between writing programs, image editors, publisher lists, and payment systems.

Unified publishing hubs eliminate this administrative chaos by centralizing every step into a single streamlined dashboard. Connecting automated writing capabilities directly with active publisher databases transforms how businesses plan, execute, and scale off-page campaigns. This deep-dive guide explores how modern automation platforms optimize external publishing workflows from initial concept to live article placement.

Why Guest Posting Still Matters in SEO

External content publishing remains a cornerstone of successful search engine optimization strategies. Publishing well-crafted articles on authoritative third-party websites generates natural referral pathways

and reinforces industry relevance. Search engines view these strategic placements as trust signals, which elevates domain authority and improves keyword positioning across search results.

Direct exposure to active target audiences accelerates brand recognition faster than passive channel growth. Placing expert perspectives directly in front of established online communities generates immediate, targeted referral traffic. This continuous influx of engaged readers builds immediate brand credibility while supporting long-term digital growth.

Traditional Guest Posting Challenges

Manual outreach campaigns introduce serious operational bottlenecks that drain agency resources. Marketing managers spend countless hours scraping contact details, pitching site owners, and following up on unread messages. Unpredictable negotiations over editorial rules, pricing, and posting schedules cause constant delays.

Maintaining high editorial standards across multiple off-page campaigns creates additional strain. Contracting freelance writers and visual designers requires significant management oversight and continuous financial investment. As publishing volume increases, managing payouts, tracking order progress, and updating release dates manually becomes unsustainable.

The Rise of AI in Guest Posting

Advanced artificial intelligence has fundamentally changed how content teams produce and distribute articles. Modern language models analyze top-performing search queries to craft structured, comprehensive article outlines within seconds. Consequently, creative bottlenecks that once delayed campaigns for days disappear entirely.

Automated writing tools also adapt content frameworks to align with specific publisher requirements. Intelligent systems automatically adjust tone, structure, and formatting to match editorial guidelines across diverse blogs. This powerful combination of speed and precision enables agencies and brand managers to scale campaign production while preserving strict editorial quality.

What is GuestPostAI?

Addressing these operational challenges directly, GuestPostAI serves as an all-in-one platform built to streamline external publishing workflows. Operating as an intelligent **AI guest posting platform**, it connects draft creation, media production, and publisher networks inside one intuitive dashboard. This unified approach eliminates the need to pay for multiple disconnected software tools.

Instead of managing separate freelance contracts, outreach agents, and editor inquiries, users handle everything through a single system. The interface simplifies brainstorming, article drafting, image generation, site selection, and payment processing. Consequently, marketing teams save significant administrative time while keeping total creative control over active campaigns.

AI Guest Post Generator That Starts With an Idea

At the center of the platform, an advanced **AI guest post generator** converts basic ideas into complete, detailed articles. Users enter a target headline, primary keyword, or core concept, and the software creates a fully structured draft with intuitive subheadings. This instant generation eliminates writer's block and drastically reduces production timelines.

Furthermore, generated drafts prioritize clear organization and reader engagement. The platform structures body copy into readable paragraphs, logical sub-sections, and clear bullet points automatically. Marketing specialists can easily review, refine, and customize drafts to fit their specific communication goals before publishing.

Consistent Content Through Reusable Templates

Preserving brand identity across numerous third-party blogs can be difficult during high-volume campaigns. GuestPostAI solves this challenge by allowing users to build, store, and apply custom content templates. These saved frameworks ensure every new draft follows your required section headers, tone preferences, call-to-action styles, and formatting guidelines.

Custom templates deliver exceptional value for digital marketing agencies managing diverse client rosters. Teams can set up distinct templates for various industries, audience segments, or brand preferences without recreating formats for every new project. This repeatable workflow accelerates output speed while guaranteeing consistent presentation across every account.

SEO Guest Post Generator Built for Search Visibility

Balancing engaging narrative flow with search engine guidelines requires careful structural planning. Acting as an optimized **SEO guest post generator**, the platform crafts drafts around proven search engine optimization principles. The software integrates primary keywords naturally across titles, subheadings, and main body paragraphs to preserve semantic context.

Beyond smart keyword placement, the system optimizes article readability for online audiences. Clear heading hierarchies, concise paragraphs, and informative lists decrease bounce rates and increase

reading time. This balanced approach ensures your published articles deliver continuous referral value and long-term search visibility.

AI Image Generation Improves Content Presentation

Visually appealing graphics capture reader attention and make long articles far more engaging. GuestPostAI integrates artificial intelligence image generation to produce relevant visual assets right alongside your written text. Users no longer need to browse generic stock photo libraries or hire freelance graphic designers for article media.

The system generates custom graphics tailored specifically to match the unique topic of your article. Marketing teams can preview, adjust, or regenerate image files directly within the project editor before confirming orders. This integrated media generator ensures every published article retains a crisp, professional design.

Centralized Editorial Control

Even with rapid automated drafting, human oversight remains crucial for maintaining final content quality. The platform includes a centralized editing interface where users can adjust, expand, or rewrite any text section. Campaign managers retain full control to fine-tune tone, insert brand-specific data, or reorganize headings as needed.

This central editor also allows teams to adjust graphics and layout options effortlessly. You can replace images, modify subheadings, and reformat bulleted lists in real time prior to publisher submission. Combining automated writing speed with direct editorial oversight ensures published articles meet exact internal standards every time.

Discover Publishing Opportunities Through One Marketplace

Searching for reputable publisher websites manually requires hours of tedious browsing and site verification. GuestPostAI simplifies discovery through a built-in **guest post marketplace** that lists verified domain opportunities. Marketers can explore blogs and digital magazines categorized by industry, niche focus, and target audience directly from their dashboard.

Instead of trusting unverified lists or cold emailing random site owners, users connect with real publishers open to quality submissions. The directory updates continuously, helping marketers identify promising placement opportunities instantly. This direct discovery process eliminates wasted effort and connects content creators with active webmasters ready to publish.

Transparent Website Selection

Making smart investment choices requires accurate domain data and clear metric tracking. The platform offers total transparency by displaying essential site metrics, including domain authority, estimated monthly traffic, and audience demographics. These clear insights help campaign managers select publishing sites that fit their target goals perfectly.

To streamline budgeting, the marketplace displays clear pricing structures without unexpected charges or platform fees. Users view fixed publisher costs in preferred currencies, such as USD or INR, before placing an order. Transparent pricing allows marketing teams to calculate cost-per-placement accurately and maximize marketing return on investment.

Simplified Publication Requests

Submitting completed content to your chosen blog requires just a few quick clicks. Users select a domain, review target guidelines, attach their edited draft and custom graphics, and submit orders instantly. This simplified order process eliminates long email threads, missed message attachments, and tiresome price bargaining.

The platform consolidates order tracking within a clean, central management screen. Users monitor submission statuses, review editor feedback, and receive live notifications as webmasters evaluate incoming articles. This organized tracking system removes confusion and keeps publication requests moving forward smoothly.

Guest Post Publishing Platform Designed for Efficiency

Functioning as a comprehensive **guest post publishing platform**, GuestPostAI merges text generation, visual creation, domain discovery, and publisher submission into one continuous workflow. Removing tool-switching friction and middleman delays allows marketers to focus completely on campaign strategy and scaling execution.

This unified structure shortens the timeline between initial idea generation and live publication significantly. Tasks that previously required weeks of manual coordination now take a fraction of the time. Consequently, businesses can launch, monitor, and scale off-page marketing campaigns much faster than traditional outreach permits.

Automated Guest Post Publishing Saves Valuable Time

Speed plays a vital role when coordinating product announcements, trend commentary, or time-sensitive promotional pushes. The platform's **automated guest post publishing** workflow routes completed orders directly to publishers as soon as payment clears. This automated system

transfers content directly into webmaster production queues without manual delays.

Automating routine administrative handoffs between buyers and publishers removes operational roadblocks completely. Orders progress immediately into processing queues, reducing human errors and project management overhead. Rapid automated processing ensures high-quality content reaches publisher sites quickly for maximum market impact.

Publish Now or Schedule Later

Strategic timing often determines campaign success, requiring perfect coordination with broader business launches. GuestPostAI incorporates a **guest post scheduling tool** that gives users total control over publication dates and times. Marketing teams can prepare articles in advance and schedule them to go live at specific future times.

Integrated scheduling works exceptionally well for supporting product releases, promotional sales, or major industry events. Content managers can build out multi-month outreach calendars during a single work session, scheduling automated releases for each piece. Flexible scheduling guarantees your external placements launch in harmony with key business milestones.

Better Project Organization for Growing Teams

Running multiple outreach campaigns across various brands demands clean organization and meticulous project tracking. GuestPostAI operates as robust **guest post management software**, allowing users to categorize projects, track site submissions, and oversee delivery timelines effortlessly. The clear dashboard replaces disorganized spreadsheets and complex project clutter.

Teams can group publisher selections, article drafts, and order logs by client, product line, or marketing objective. Built-in version histories ensure team members work from current drafts and record revisions accurately over time. Precise organization prevents duplicate submissions and keeps campaign operations running smoothly.

Role-Based Collaboration Improves Team Productivity

Expanding agencies and corporate teams need adaptable workspace settings to collaborate securely without compromising account control. GuestPostAI includes precise role-based access controls, enabling administrators to assign tailored system permissions to individual team members. Writers, editors, campaign strategists, and clients can work together seamlessly in shared workspaces.

User Role	System Access & Permissions	Primary Operational Benefit
Workspace Administrator	Full platform management, financial settings, and user permissions.	Complete control over workspace security, accounts, and overall campaign direction.
Content Editor / Writer	Draft creation, template editing, and text/media adjustments.	Smooth content creation without access to financial transactions or platform settings.
Campaign Manager	Domain selection, order submission, and schedule management.	Direct execution of client campaigns and publisher order coordination.
Client / Observer	Read-only view to inspect campaign progress and published links.	Total transparency into performance without risking accidental order modifications.

Reusable Templates for Agency Scalability

Scaling outreach volume represents a primary goal for digital agencies serving multiple client accounts simultaneously. Reusable content templates allow agency teams to standardize article frameworks, brand guidelines, and anchor placements across recurring orders. Rather than building instructions from scratch every time, writers apply saved templates instantly.

Standardized templates also shorten onboarding time for new writers and freelance team members. New contributors follow clear guidelines embedded inside the template interface, ensuring accurate draft production from the start. This structured approach helps agencies expand their client base while maintaining consistently high service standards.

Guest Blogging Marketplace for Businesses

For companies seeking greater brand visibility, GuestPostAI serves as a direct **guest blogging marketplace**. It connects business marketing teams straight to authoritative online publications, industry blogs, and niche magazines. This direct model removes expensive agency intermediaries, granting businesses total control over their off-page public relations.

Directly managing content production and target site selection ensures external articles align with authentic brand values. Companies easily monitor campaign progress, protect brand messaging, and track marketing return on investment from their control center. Direct access ensures published articles actively support broader business and visibility goals.

Revenue Opportunities for Website Owners

The platform offers substantial value to webmasters and digital publishers wanting to monetize site traffic efficiently. Operating as a dual-sided **guest post marketplace for publishers**, site owners list domains, state content requirements, and set publishing rates. This setup provides publishers with a steady flow of pre-screened content submissions from verified advertisers.

Publishers retain full editorial control, reviewing incoming drafts, visual graphics, and links before approving publication. Automated processing handles administrative tasks, order tracking, and payment collection for site administrators. Consequently, publishers earn consistent revenue from approved placements without handling manual inquiry emails.

Flexible Pay-Per-Publication Model

Rigid subscription models and costly monthly retainers often strain marketing budgets unnecessarily. GuestPostAI uses a clear pay-per-publication pricing structure, meaning users pay only when submitting actual order requests. This direct payment system removes mandatory monthly subscriptions and hidden software fees.

Whether you submit a single featured article or order dozens of monthly campaign placements, pay-per-use adapts to your needs. Marketing teams allocate variable budgets dynamically based on monthly goals, current cash flow, or shifting client requirements. Clear transactional pricing ensures complete control over campaign expenses and delivers maximum financial value.

Best Practices for Running Successful Guest Posting Campaigns

Maximizing campaign success through automated platforms requires a strategic execution plan. First, evaluate topical alignment alongside domain metrics when choosing publisher sites within the marketplace. Placing articles on relevant, niche-focused blogs drives higher user engagement and transfers stronger contextual authority to your main website.

Second, always review and refine generated drafts before submitting them to publishers. While automated drafting engines produce excellent baseline content, adding unique company insights, real-world examples, and personal perspectives enhances overall quality. Customizing content ensures your published posts provide high value to readers and maintain strong search rankings.

Why AI Is Becoming Essential for Guest Posting

The digital marketing landscape evolves rapidly, making manual outreach methods increasingly inefficient for growing businesses. Modern marketing teams face constant pressure to publish authoritative content faster while minimizing overhead costs. Automated platform solutions make it possible to maintain speed, article quality, and campaign volume simultaneously without overburdening staff.

Furthermore, search engines increasingly reward deep topical context, structural clarity, and reader engagement over simple keyword insertion. Modern intelligent writing tools analyze top search results to organize thorough, informative drafts tailored for human readers. Embracing smart automation keeps your off-page campaigns competitive, agile, and easy to scale.

Who Can Benefit from GuestPostAI?

The versatile tools integrated into the platform support a wide variety of marketing professionals:

- **Digital Marketing Agencies:** Streamline multi-client campaigns, standardize production through reusable templates, and scale operations smoothly.
- **In-House Brand Teams:** Simplify internal content workflows, maintain brand messaging, and publish content directly on respected industry websites.
- **Independent SEO Specialists:** Find vetted publishing partners, accelerate article creation, and execute off-page SEO strategies without high software expenses.
- **Website Owners & Publishers:** Monetize existing web traffic, receive pre-screened content submissions, and streamline editorial approval processes automatically.

Key Features That Make GuestPostAI Stand Out

GuestPostAI distinguishes itself from single-purpose marketing tools by delivering a fully integrated publishing ecosystem. The platform unites every stage of off-page campaign management under one roof, eliminating tool clutter and manual admin work entirely.

- **Integrated Text & Image Generation:** Transform rough concepts into complete, well-structured drafts featuring custom visual graphics instantly.
- **Verified Domain Marketplace:** Access extensive publisher networks complete with audience metrics, traffic data, and clear pricing options.
- **Flexible Publishing Execution:** Submit instant orders via automated routing or set precise future publication times using built-in scheduling tools.

- **Centralized Team Workspaces:** Manage user permissions, client portfolios, saved templates, and order records within a single dashboard.

Common Mistakes to Avoid in Guest Posting

A frequent mistake in off-page marketing involves buying cheap placements on unverified, low-quality websites. Publishing content on suspicious domains can harm your search engine rankings and damage your brand reputation. Always evaluate site traffic trends, domain metrics, and content quality carefully before confirming publication orders.

Another common error involves over-optimizing target anchor text across external articles. Repeatedly using identical, keyword-dense anchor phrases can trigger search penalties for unnatural link patterns. Vary your anchor text naturally within the text copy to protect long-term search authority safely.

Frequently Asked Questions About GuestPostAI

1. **How does GuestPostAI unify content creation and external publishing?**

The platform combines an intelligent drafting engine, AI image generator, and vetted publisher marketplace into a single operational interface.

2. **Can team members customize generated text before sending it to publishers?**

Yes, users keep total editorial control to rewrite copy, reformat sections, update images, and refine tone before confirming orders.

3. **How does the guest post scheduling tool assist campaign planning?**

The scheduling tool enables campaign managers to choose specific future release dates and times to align guest posts with major marketing events.

4. **Does the marketplace charge monthly subscriptions or pay-per-use fees?**

The system utilizes a flexible pay-per-publication model, charging users only when they place actual publishing orders without recurring monthly retainers.

5. **Which domain metrics appear in the publisher marketplace?**

Users review essential domain metrics, including estimated monthly visitors, domain authority ratings, audience geography, and clear publishing costs.

6. **Can agencies organize separate client accounts inside one dashboard?**

Yes, the software functions as comprehensive guest post management software, letting agencies categorize client campaigns, store custom templates, and monitor orders.

7. **How do website publishers generate revenue through the marketplace?**

Website owners list eligible domains, state content requirements, review pre-vetted incoming drafts, and earn steady revenue from approved placements.

8. **Does the article generator include custom visual assets?**

Yes, the system generates contextually relevant image files alongside written text, delivering publisher-ready articles complete with media.

9. **How do reusable templates speed up content generation?**

Reusable templates allow teams to save preferred structural layouts, section headings, and brand guidelines to generate consistent drafts instantly for future orders.

10. **Does the platform feature multi-user team access controls?**

Yes, workspace administrators set role-based permissions to allow writers, editors, managers, and clients to collaborate securely within shared accounts.

Final Thoughts

Expanding off-page content operations no longer demands tedious manual outreach, unorganized email chains, and disconnected software systems. Modern integrated hubs bring text generation, graphic design tools, publisher directories, and submission tracking into one seamless workflow. This streamlined approach eliminates administrative delays while granting marketing teams total control over strategy and quality.

Adopting smart automation platforms empowers digital agencies, brand teams, and web publishers to focus on sustainable growth rather than manual management tasks. Whether you want to elevate search authority, manage client campaigns efficiently, or monetize site traffic,

direct publishing engines supply the exact structure needed for long-term success.